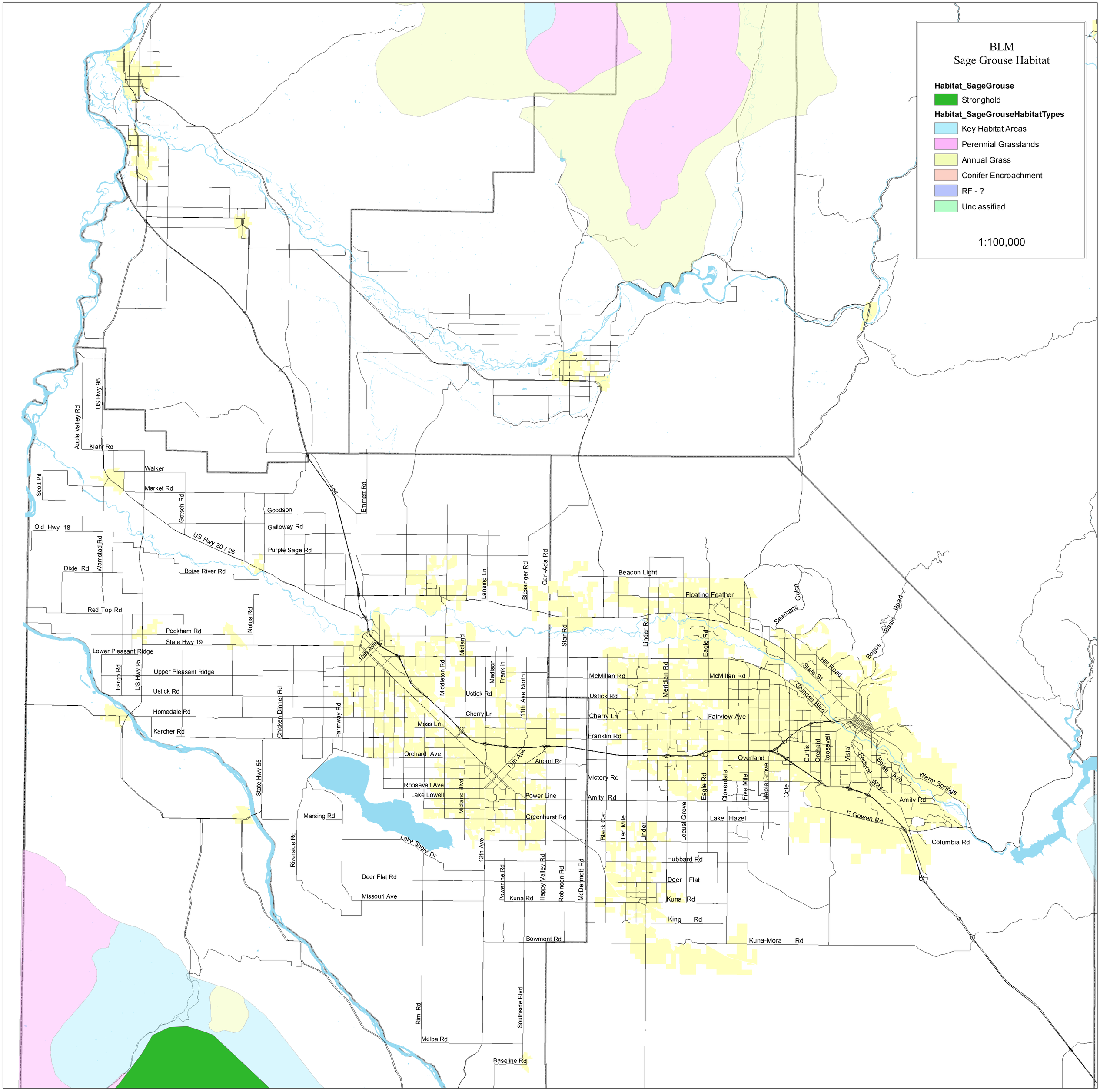
BLM
Sage Grouse Habitat
Habitat_SageGrouse
Stronghold
Habitat_SageGrouseHabitatTypes
Key Habitat Areas
Perennial Grasslands
Annual Grass
Conifer Encroachment
RF - ?
Unclassified
1:100,000
US Hwy 95
Apple Valley Rd
Klahr Rd
Walker
Market Rd
Scott Pit
Gotsch Rd
Goodson
Galloway Rd
Purple Sage Rd
Old Hwy 18
Wamstad Rd
Dixie Rd
Boise River Rd
US Hwy 20 / 26
I-84
Emmett Rd
Red Top Rd
Notus Rd
Peckham Rd
State Hwy 19
Lower Pleasant Ridge
Upper Pleasant Ridge
Fargo Rd
Ustick Rd
Homedale Rd
Karcher Rd
Chicken Dinner Rd
Farmway Rd
State Hwy 55
Marsing Rd
Riverside Rd
Lake Shore Dr
Deer Flat Rd
Missouri Ave
Rim Rd
Melba Rd
Baseline Rd
Southside Blvd
Bowmont Rd
Kuna Rd
Powerline Rd
Happy Valley Rd
Robinson Rd
McDermott Rd
Lansing Ln
Blessinger Rd
Can-Ada Rd
Beacon Light
Floating Feather
Star Rd
Linder Rd
Eagle Rd
Meridian Rd
McMillan Rd
Ustick Rd
Cherry Ln
Franklin Rd
Fairview Ave
Overland
Victory Rd
Amity Rd
Lake Hazel
Hubbard Rd
Deer Flat
Kuna Rd
King Rd
Kuna-Mora Rd
Cloverdale
Five Mile
Maple Grove
Cole
Curtis
Orchard
Roosevelt
Vista
Federal Way
Boise Ave
Warm Springs
Amity Rd
E Gowen Rd
Columbia Rd
Seamans Gulch
Bogus Basin Road
Hill Road
State St
Chinden Blvd
10th Ave
11th Ave
11th Ave North
12th Ave
Midland
Middleton Rd
Madison
Franklin
Midland Blvd
Moss Ln
Orchard Ave
Roosevelt Ave
Lake Lowell
Airport Rd
Power Line
Greenhurst Rd
Black Cat
Ten Mile
Locust Grove